

TERMINAL TO TERMINAL (MALE WITH FEMALE) (6.3X0.80 MALE WITH TT-1967)		
DESCRIPTION	AT 1ST INSERTION	AT 10TH WITHDRAWAL
PUSH LOAD MAX.	2.00 KG.	
PULL LOAD MIN.		0.80 KG.
MAX. MV. DROP AT 10A	10 MV.	
MAX. MV. DROP AT 10A		15 MV.

DIMENSION SYMBOL	CLASSIFICATION DESCRIPTION
▲	CRITICAL

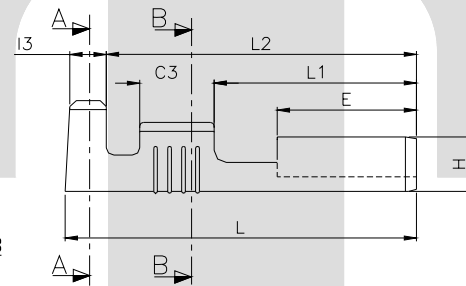
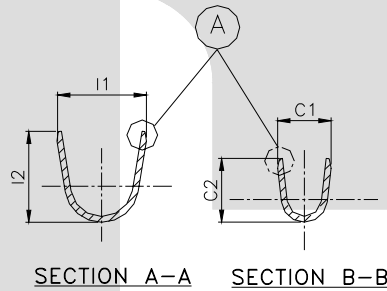

CAT. NO.	L	E	W	H	R	G	G1	L1	L2	C3	I3	C1	C2	I1	I2	T	D1	C	S	D	P	B
TOLERANCE	+0.3 -0.3	+0.2 -0.2	+0.15 -0.15	+0.1 -0.1	+0.1 -0.1	+0.05 -0.05	+0.2 -0.1	+0.2 -0.2	+0.2 -0.2	+0.1 -0.1	+0.1 -0.1	+0.1 -0.1	+0.1 -0.1	+0.2 -0.2	+0.3 -0.3	+0.2 -0.2	+0.1 -0.1	+0.05 -0.05	+0.2 -0.2	+0.3 -0.3	+0.05 -0.05	+0.00 -0.15
TT- 1967	18.85	7.50	7.50	2.95	1.70	0.55	0.80	10.9	16.4	4.05	2.20	3.00	3.50	5.00	5.00	0.32	0.50	0.20	0.08	0.50	21.0	2.15

CONTROLLED COPY
TTPL

NOTE:-

MATERIAL	70/30BRASS
FINISH	NATURAL
THICKNESS	0.32 ^{+0.02}
HARDNESS IN VPN	130 - 160

TT-1967

09	No. of Serrations	3	4	08/03/05	AM	VENU	137
08	P	--	New Dimension Added.	07/02/05	AM	PSB	123
07	B , L	2.30 , 18.70	2.15 ^{+0.00} _{-0.15} , 18.85	05/07/04	AM	BN	101
06	I3 ,D ,S	2.30 ^{+0.1} _{-0.10} , 0.5 ^{+0.3} _{-0.10} , 0.15 ^{+0.05} _{-0.30}	2.20 ^{+0.1} _{-0.15} , 0.5 ^{+0.3} _{-0.20} , 0.08 ^{+0.02} _{-0.05}	10-4-04	VENU	BN	59
05	TOL.-E, W, L1, L2, I1	+0.10 , +0.10 , +0.10 , +0.10 , +0.30 -0.10 , -0.10 , -0.10 , -0.10 , -0.30	+0.20 , +0.15 , +0.20 , +0.20 , +0.20 -0.20 , -0.15 , -0.20 , -0.20 , -0.20	22-7-03	VENU	VENU	22
04	C,S	NOT SHOWN	0.20 ^{+0.05} _{-0.05} , 0.15 ^{+0.05} _{-0.05}	17-6-03	VENU	VENU	18
03	C1,C2	3.00 ^{+0.30} _{-0.30} , 3.50 ^{+0.30} _{-0.30}	3.00 ^{+0.10} _{-0.10} , 3.50 ^{+0.10} _{-0.10}	15-6-03	VENU	VENU	17
02	D	NOT SHOWN	0.50 ^{+0.1} _{-0.3}	24-5-03	BN	PSB	15
01	E,G1	7.40, 0.90	7.50 , 0.80	25-12-01	VENU	VENU	--
REV.NO.	AL. NO.	WAS	CHANGED TO	DATE	NAME	CHD.BY.	ECN NO.
GEN TOL.	CAT NO	TAB SIZE	CABLE SIZE	ALL DIMENSIONS ARE IN MM			
0-10	TT-1967	6.30 X 0.80	0.50 - 1.50 mm ²				
10-30	DRN BY	CHECKED BY	APPROVED BY DATE	FILENAME	DATE	SCALE	
	VENU	SANTOSH	SUJESH	Tt-1967	19-04-99	3:1	
30-100	TT			SNAP ON FEMALE TERMINAL			
100-300	TERMINAL TECHNOLOGIES (I) PVT. LTD.			DRAWING_NUMBER	D/TT/01R09	SHEET	1 OF 1

TERMINAL PITCH 21.0^{+0.05}_{-0.05}
 PLATING THICKNESS:- 1.50 MICRON MIN. IN CASE OF PLATING
 TERMINAL INSERTION FORCE INTO COUPLER:- 1.50 KG.MAX.
 TERMINAL WITHDRAWL FORCE INTO COUPLER:- 6.00 KG.MIN.